

DATE	DESCRIPTION	AMOUNT	CHECK NO.	BANK	REMARKS
10/1/74
10/2/74
10/3/74
10/4/74
10/5/74
10/6/74
10/7/74
10/8/74
10/9/74
10/10/74
10/11/74
10/12/74
10/13/74
10/14/74
10/15/74
10/16/74
10/17/74
10/18/74
10/19/74
10/20/74
10/21/74
10/22/74
10/23/74
10/24/74
10/25/74
10/26/74
10/27/74
10/28/74
10/29/74
10/30/74
10/31/74

2002 BIDDITIES

Suspect (E)

3 A 3 3 3
1. 5 1

Africa

Heartbeats drums also into ~

②

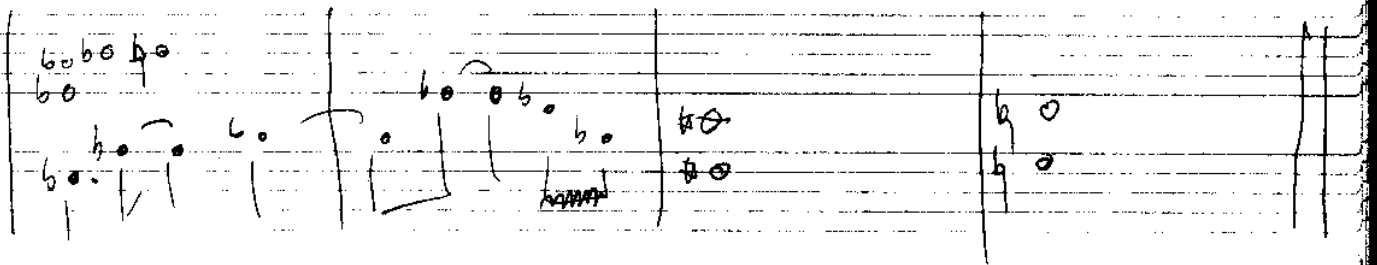
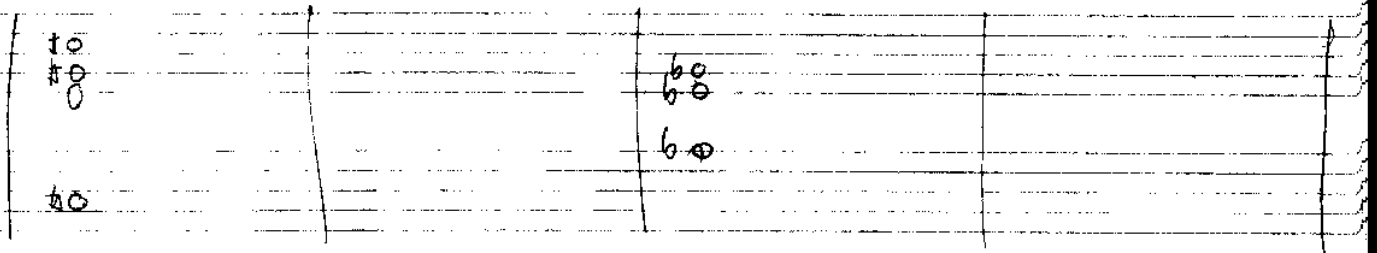
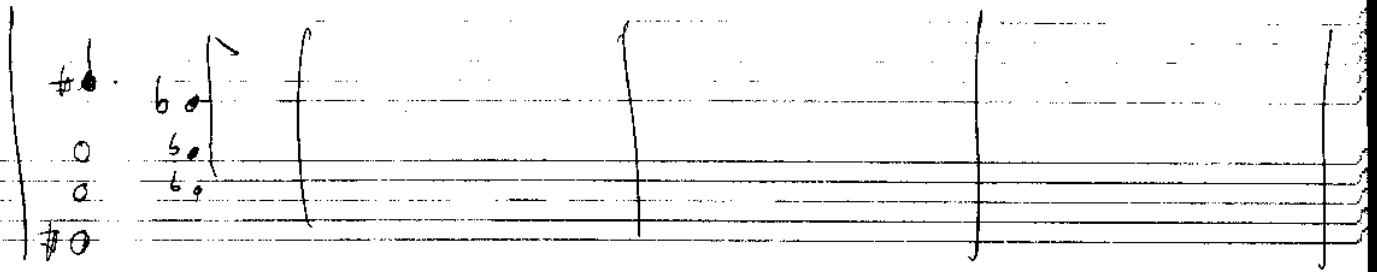

BEFORE OIL

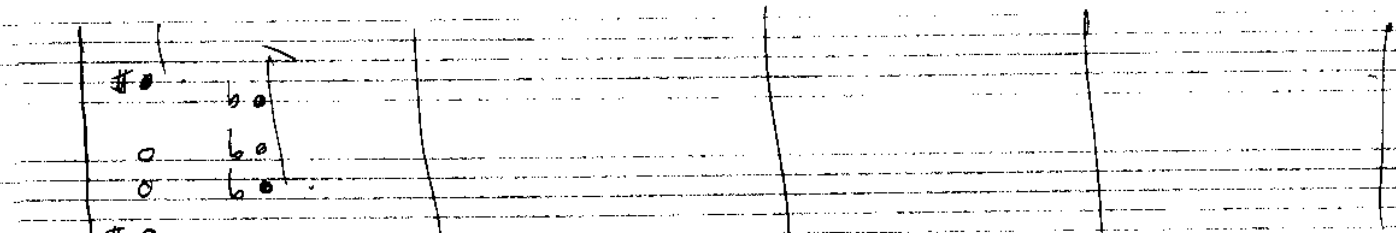
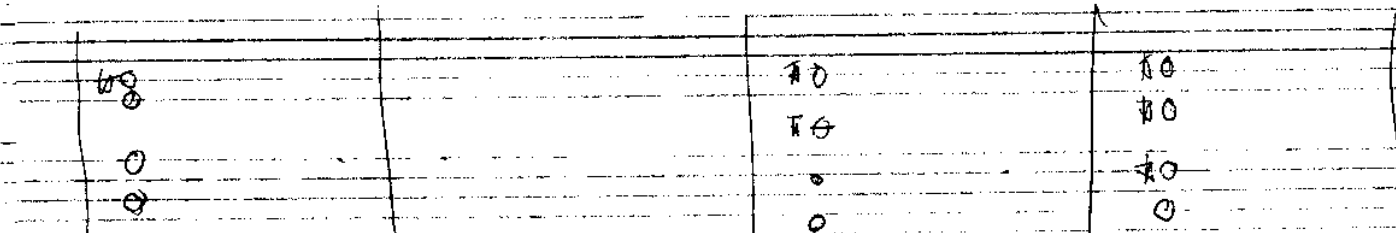
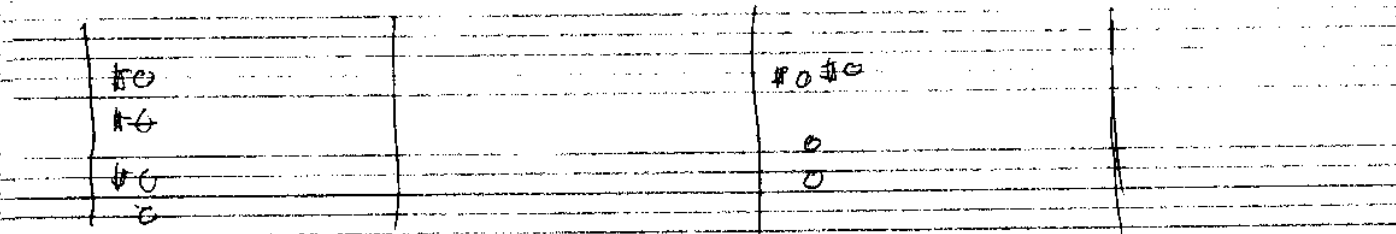
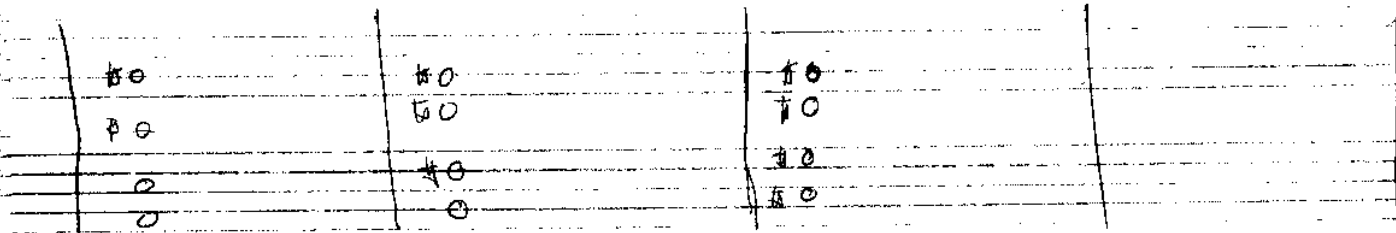
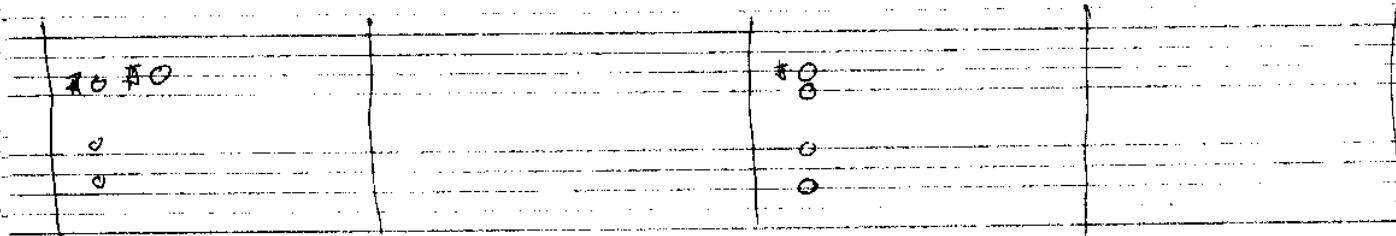
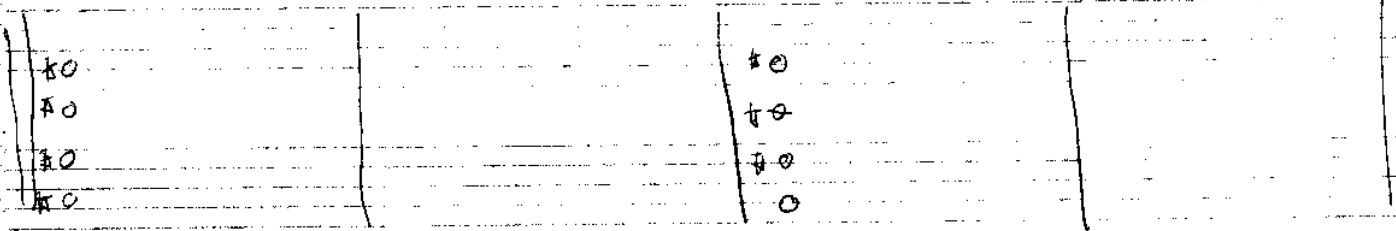

BARRENJOEY

BRUCE HORNSBY

E^b G- C-

| 0 | 50 50 | | | |

| C- |

B^b G- B^b E^b B^b G- B^b E^b

| B^b | / | / | / | E^b D- | C- B^b | F |

| B^b | / | / | / | E^b D- | C- B^b | F |

| E^b | / | F W | / | G- | / | / | / |

| B^b f | F | E^b f | / | E^b | F | F |

| E^b f | E^b D- | G- | / | E^b f | D- C- | C- |

| G- f | E^b D- | C- | / | / |

G minor vamp

BRUCE HORNBY

Staff 1: B^b G^- B^b E^b

Staff 2: B^b G^- B^b E^b

Staff 3: B^b G^- B^b E^b

Staff 4: B^b G^- B^b E^b

Staff 5: B^b G^- B^b E^b

Staff 6: B^b G^- B^b E^b

Staff 7: B^b G^- B^b E^b

Staff 8: B^b G^- B^b E^b

Staff 9: B^b G^- B^b E^b

Staff 10: B^b G^- B^b E^b

cannonball → limehouse blue

A

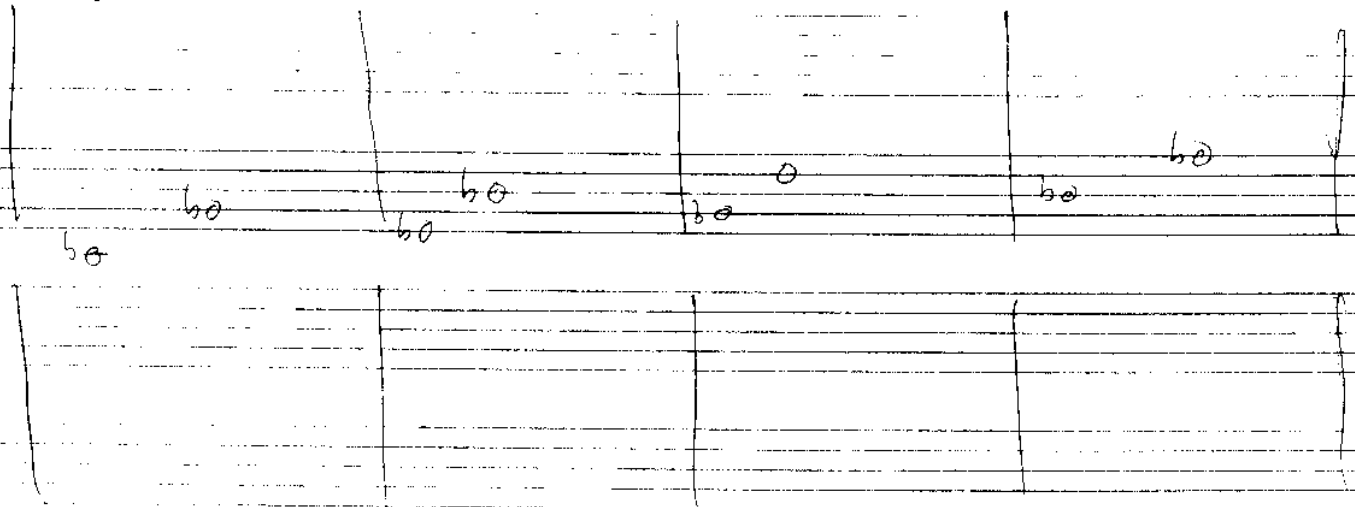

D

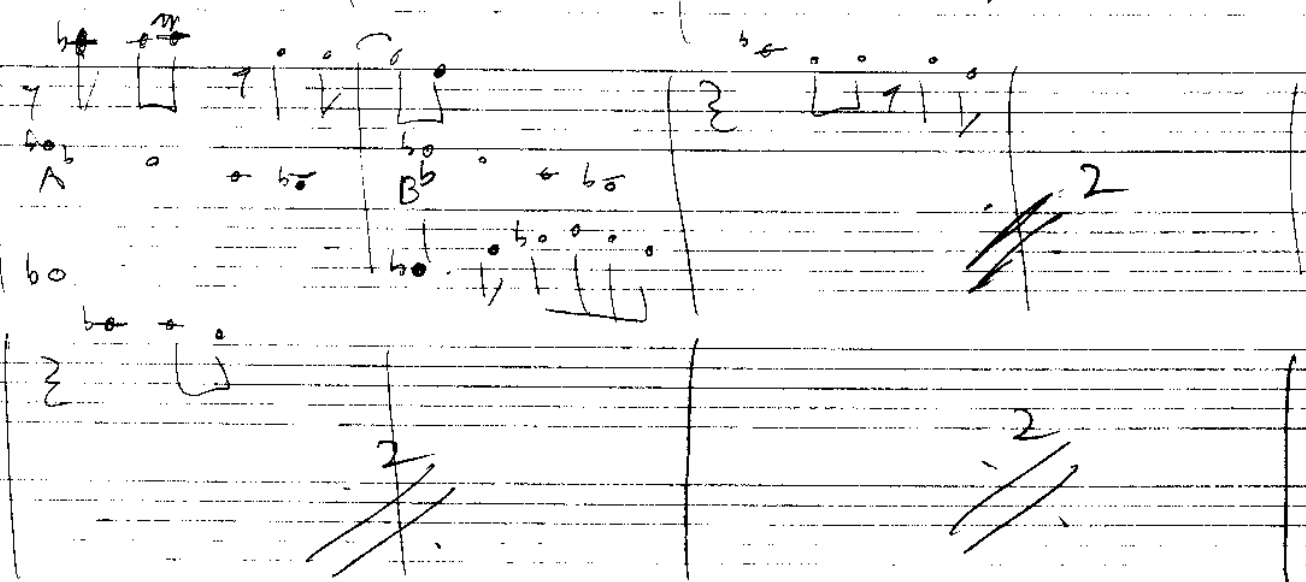

Can't help myself "ice horse"

A

b. E-

B-

B

C

CARN LIZZIE

A

B

B Δ 7

C -

C

D

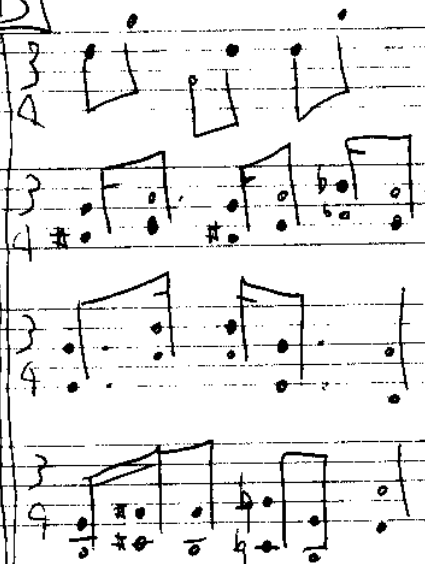
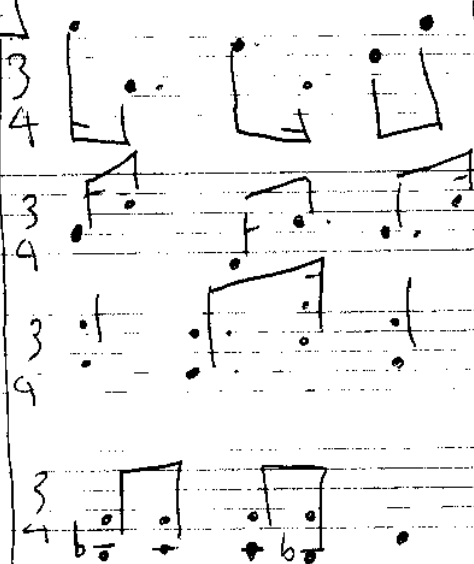

D (b Δ)

C Δ 7

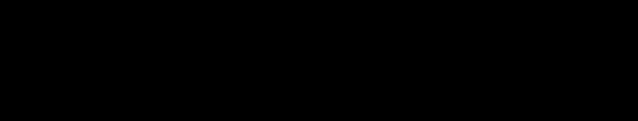
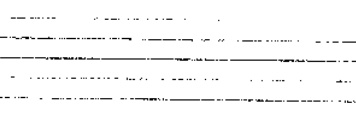
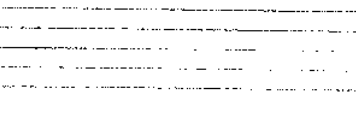
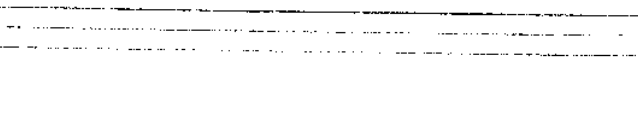
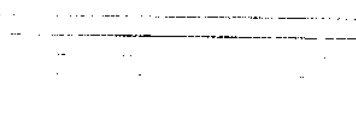
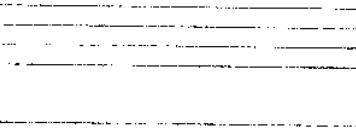
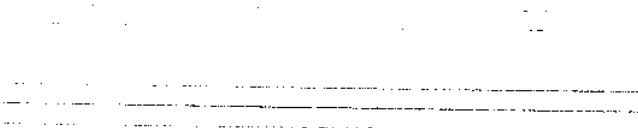
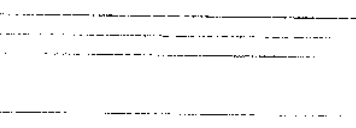
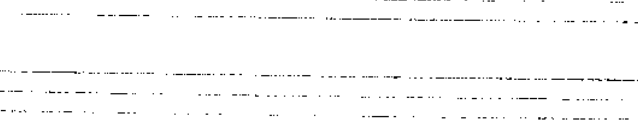
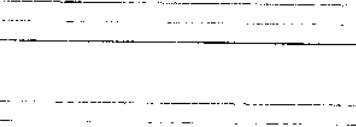
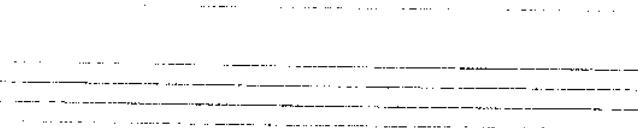
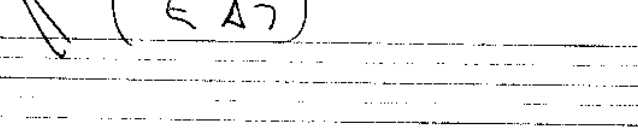
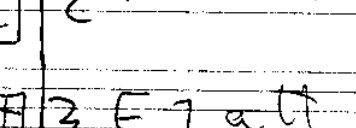
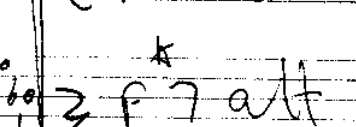
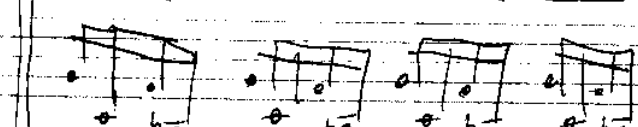
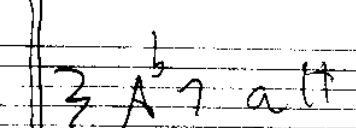
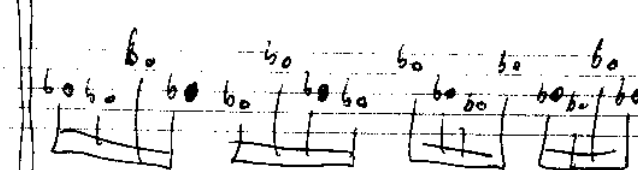
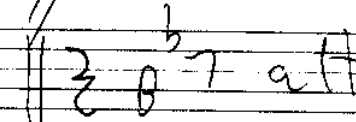
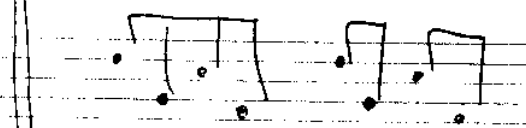
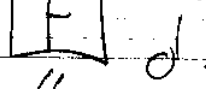
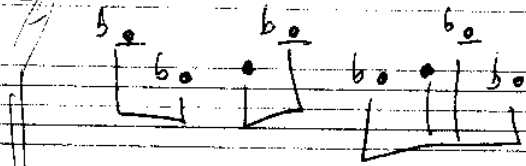

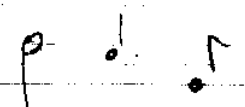

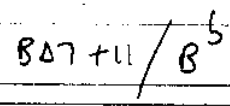

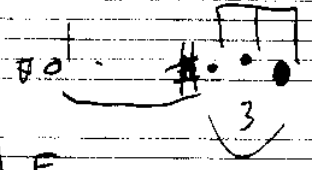

CARN QUEEN B, YOU CAN GET US
OUR SMOKE'S BACK

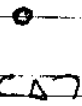
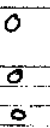
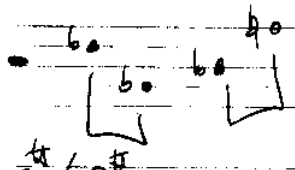
[E]

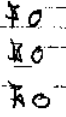
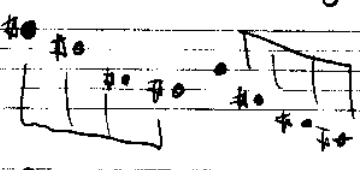
[F]

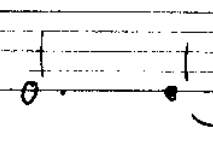
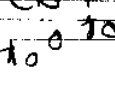

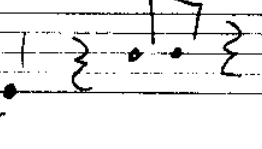
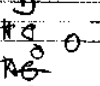
CARN THE MIGHTY BLUES

 E7  	 A7sus 	 E7sus 	 B7+11/B^b  
 B9/A  	 B9/D 	 E9 	 C9 
 C9/F[#]  	 B9  	 E9  	 B9-7  

1 4 *WAA?*

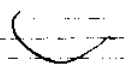
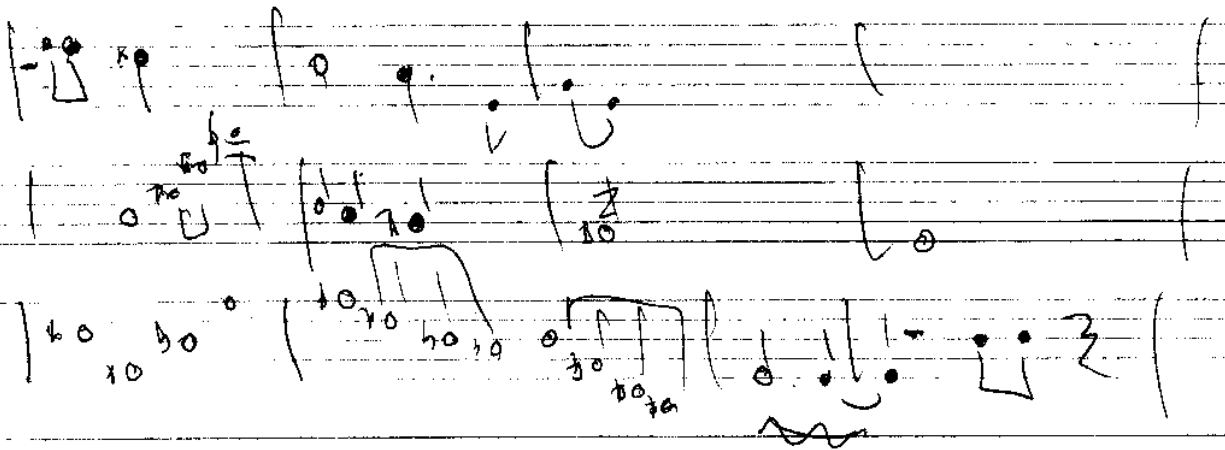
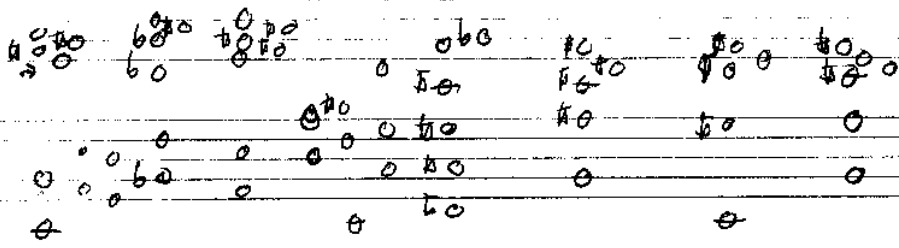

extra blowing

F- E- E-
4bars 4bars 4bars

0 0
60 0
60

0 60
0 0 6
0 60

0
60 0
60 60
60 60

CRA CK E R

D -

4x

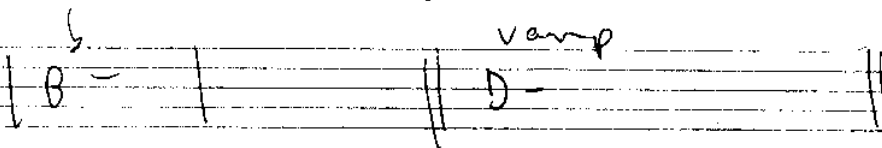
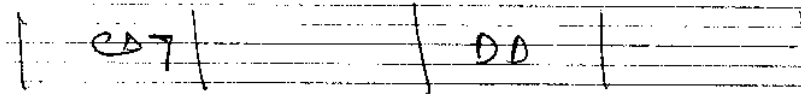
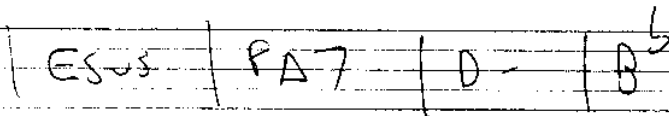
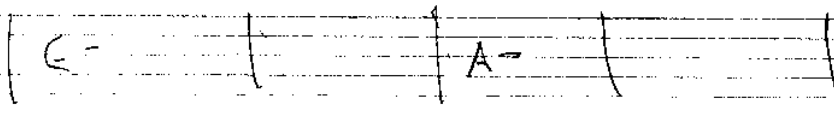
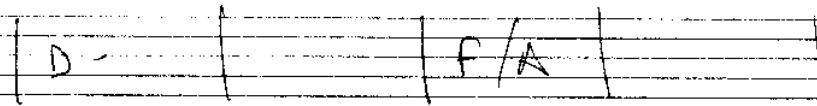
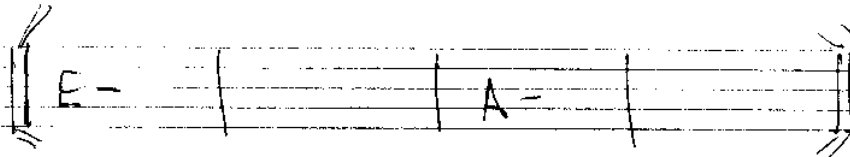
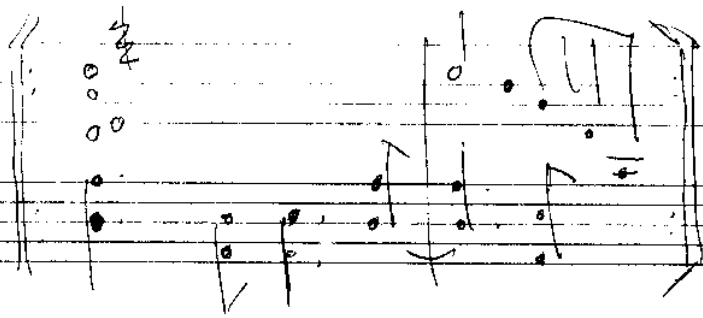

^bA cracker bars ^bD ^bE

interlude

Cracker idea

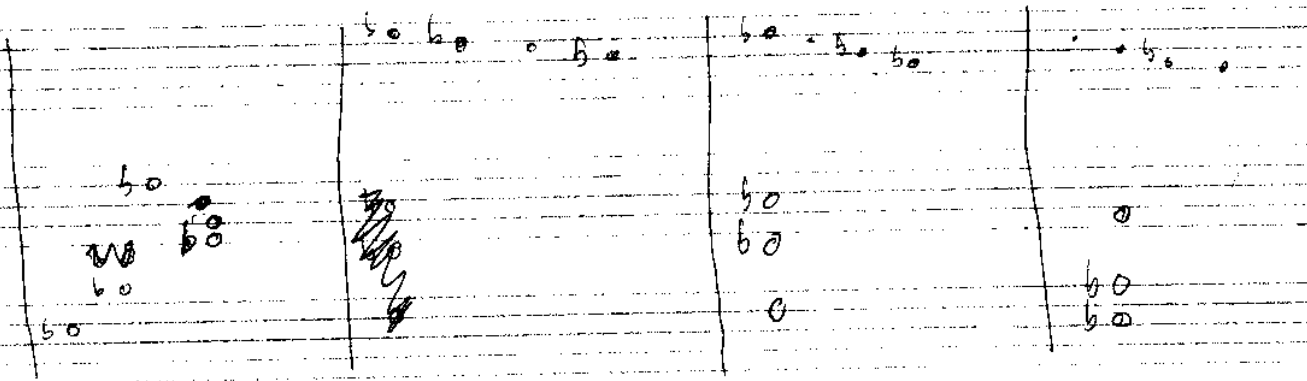
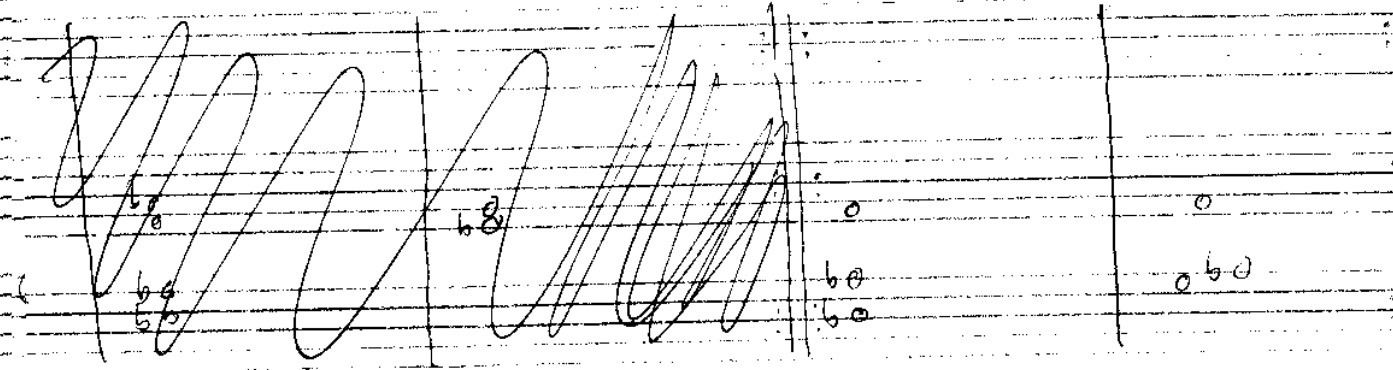
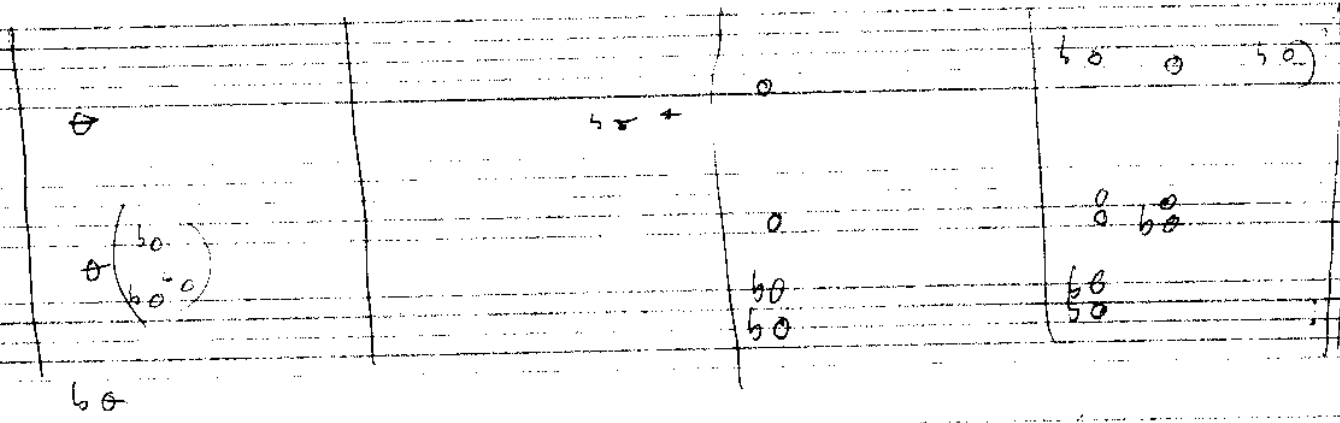
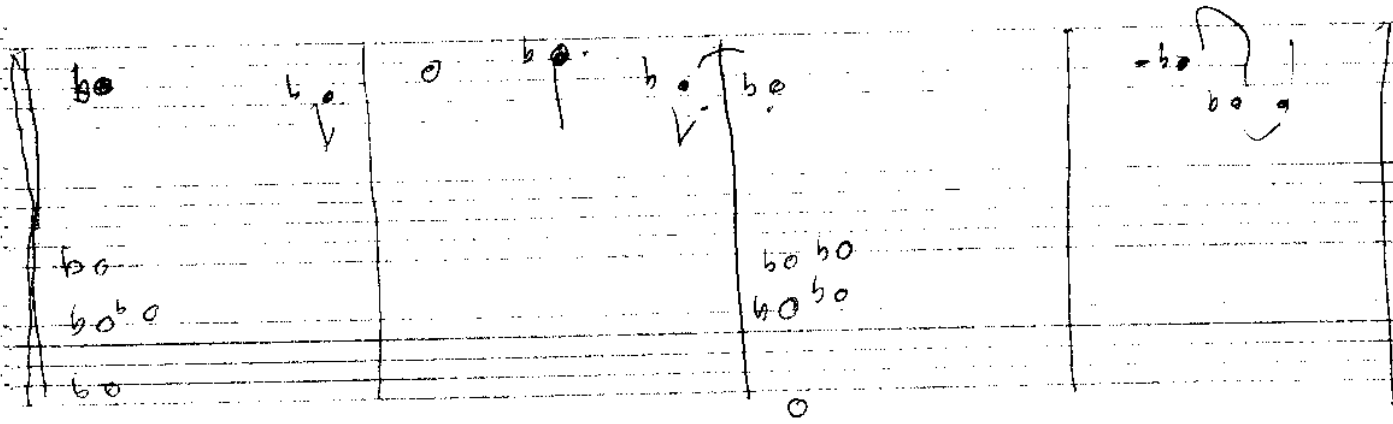

cracker

System 1:

System 2:

System 3:

System 4:

System 5:

Acoustic guitar

DAD GAD BOP
BAG DAD POD

vamp

DREAM

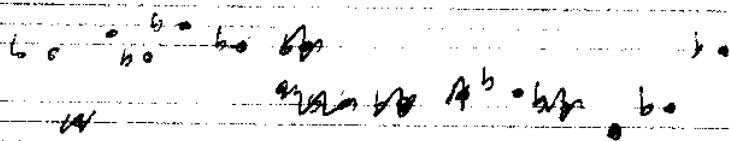
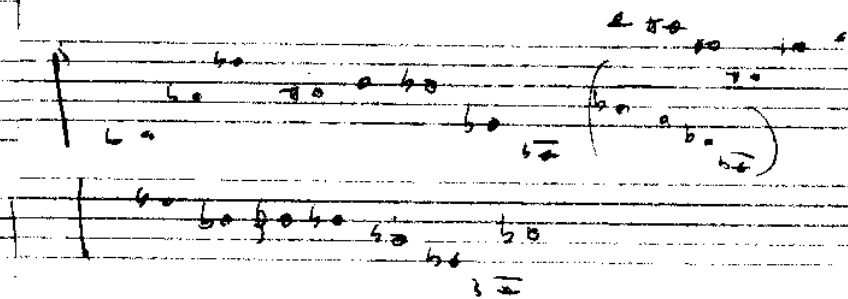
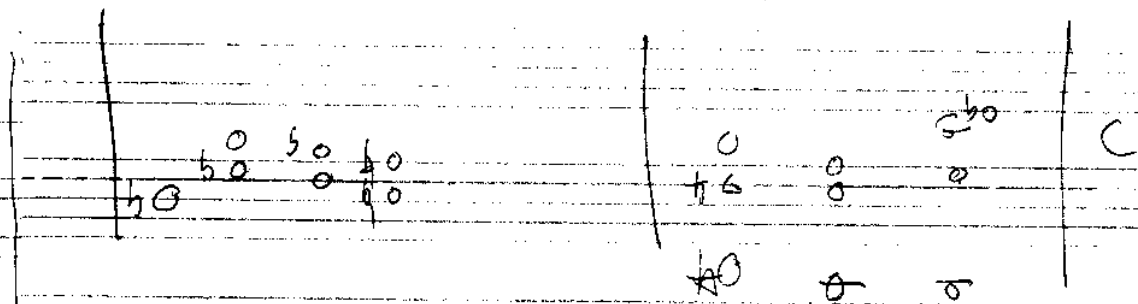
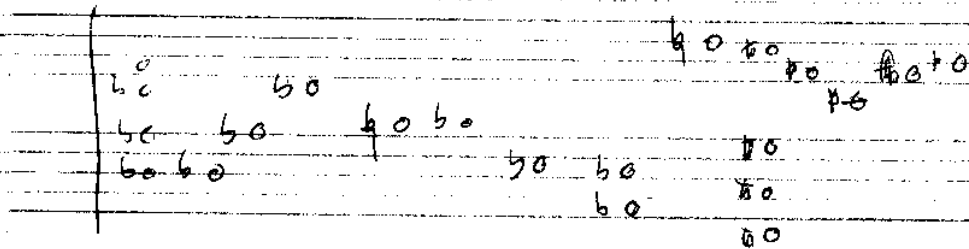
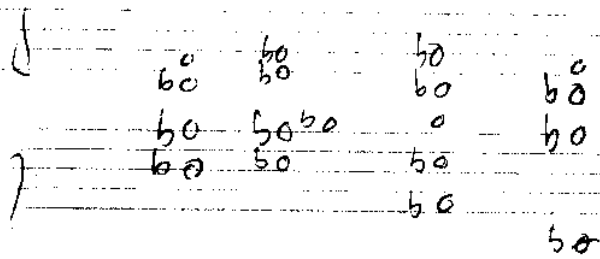

(2)

A -

E -

D -

F

A -

G -

C7

F -

B^b7

F/C

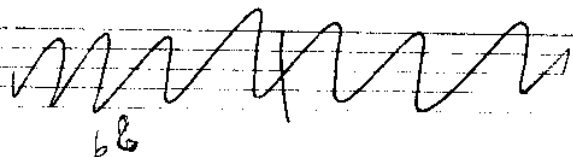

G A

F[#]

B -

A - (0/0)

~~F~~ F/C^b

B^b -

BA

A^b sus

F sus

Intro 0's

DREAM

Intro D^b E^b- A^b- D^b

$\begin{vmatrix} b & o \\ b & o \\ b & o \end{vmatrix}$ $\begin{vmatrix} \#b \\ b & \#b \end{vmatrix}$ $\begin{vmatrix} \#b \\ \#b \\ \#b \end{vmatrix}$

ϵ

Fsus

B^b

E flat

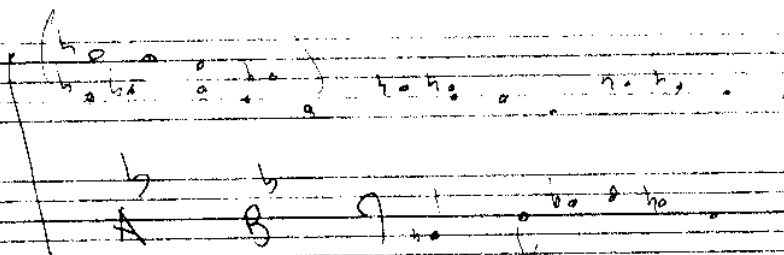
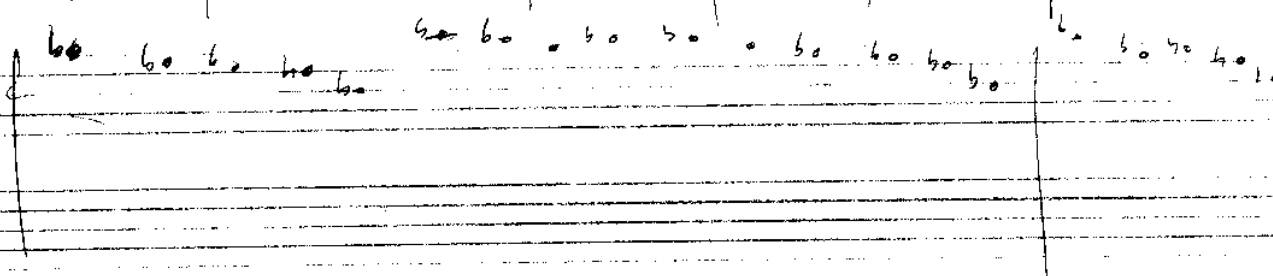
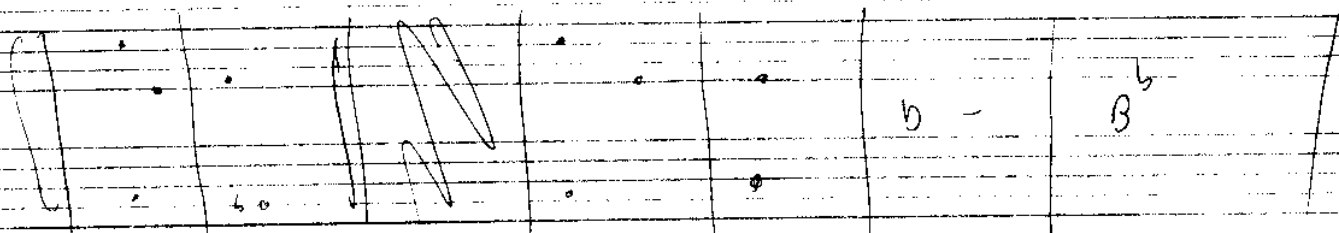
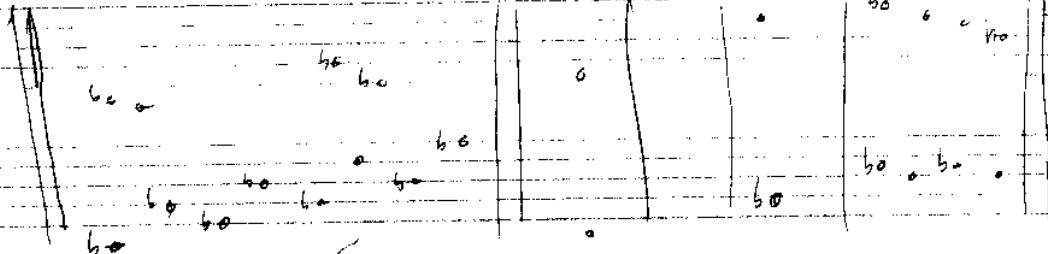

(A)

E

EVERY PHONE BOX

B-6

9

fill 2

HE USED TO GIVE ME ROSES

puberty booze no one can lose wassup

digger suddenly you're into Zanzibar then you saw me now we are three & if you

shake ~~the~~ you would break it can you be free lets make a deal & well save the planet but before

I ask you to be mine just wait for me here right there whats that

you said oh lizzie ~~come on queen~~ ~~rock queen~~ you can get us our smokes back

5505

D. pedant

I cant wait

D

ICE HOUSE

$\begin{pmatrix} 60 & 0 \\ 60 & 0 \\ 0 \\ 60 & 0 \\ 60 & 0 \\ 0 & 0 \\ 0 & 0 \end{pmatrix}$	$\begin{pmatrix} 60 & 0 & 60 & 0 \\ 60 & 0 & 60 & 0 \\ 60 & 0 & 60 & 0 \\ 60 & 0 & 60 & 0 \end{pmatrix}$
---	--

ICGt/0US

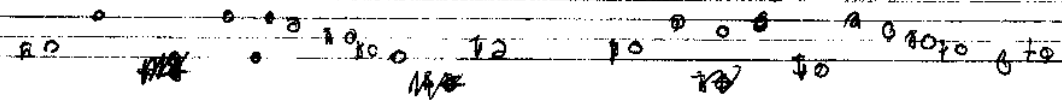
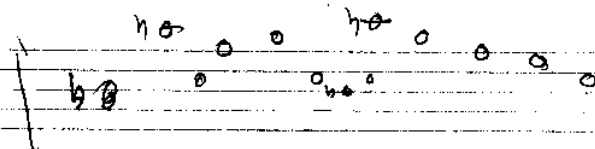
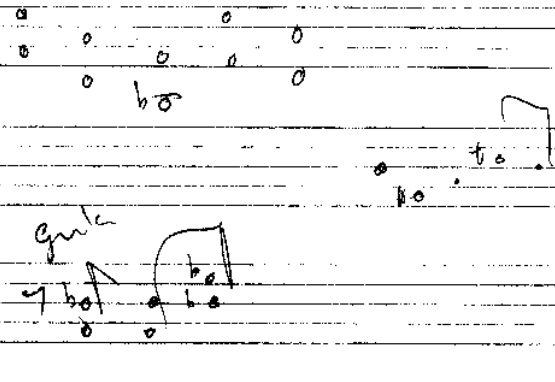
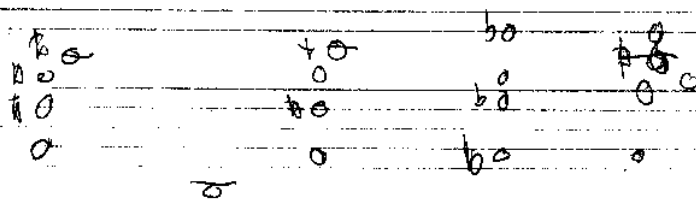
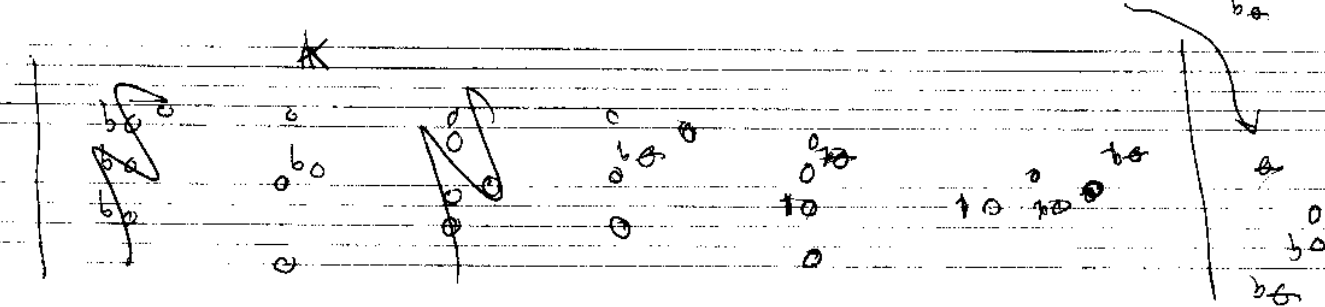
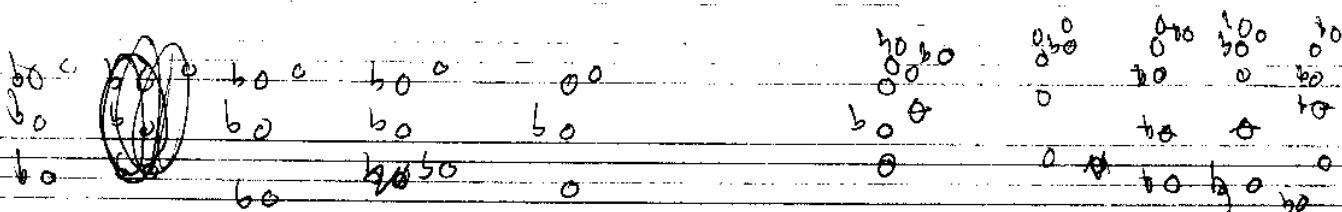

b0 b0 b0
 b0 b0
 b0 b0

INNER URGE

F#D | FD | E | D

E | C# | D# | B# | E | A# | B# | C#

②

LUCKY SHIRT

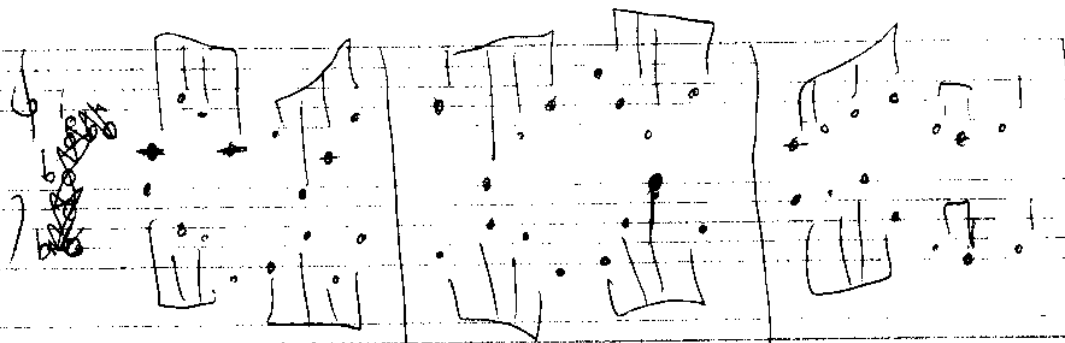

b
b
b
b
b

b
b

b

b
b

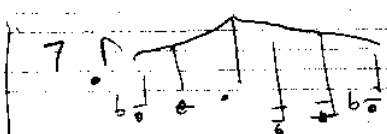

b
b
b
b
b

b
b

b
b
b

b
b
b
b
b

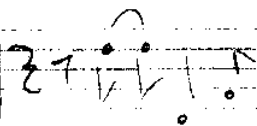

b
b
b

b
b
b

b
b
b
b
b

b

5

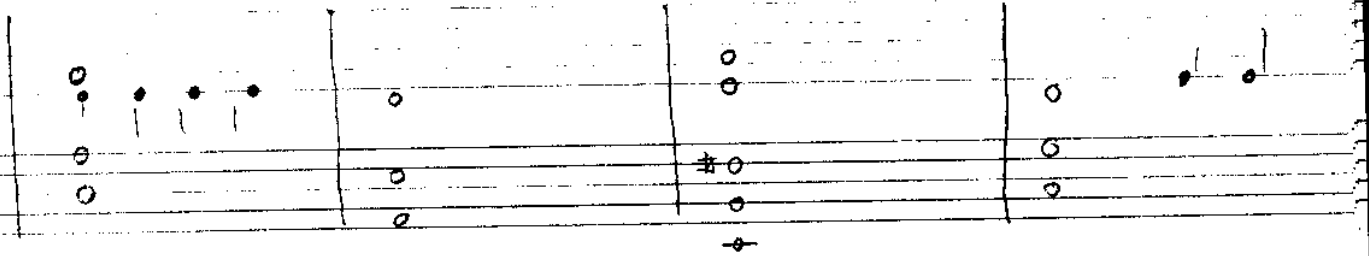

#0
2
#0
0

McKenzie's Bay

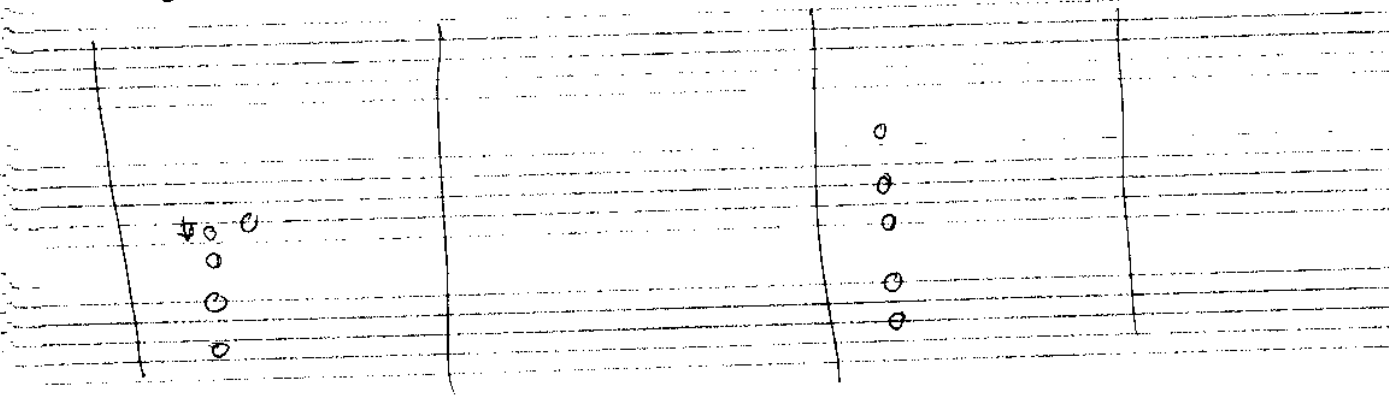
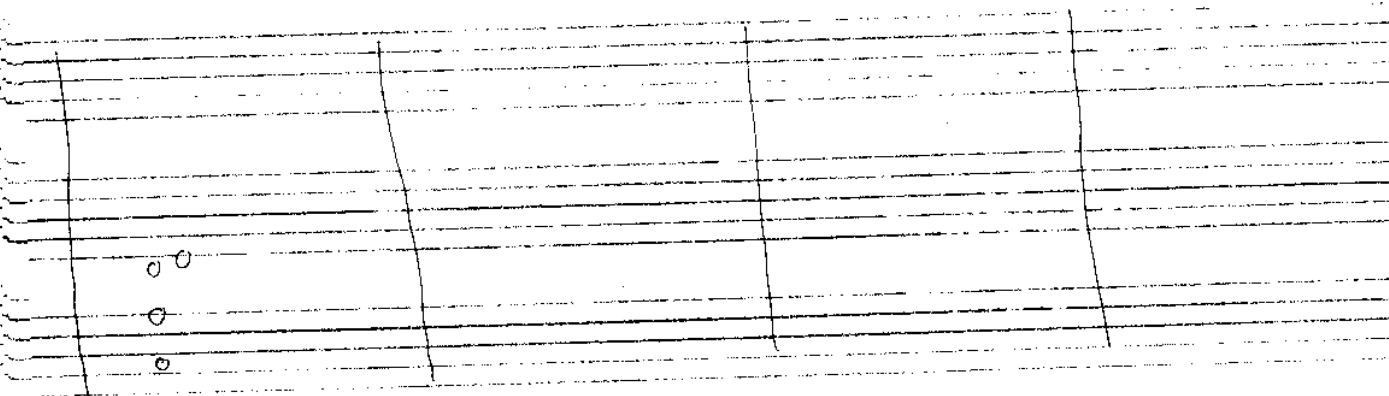
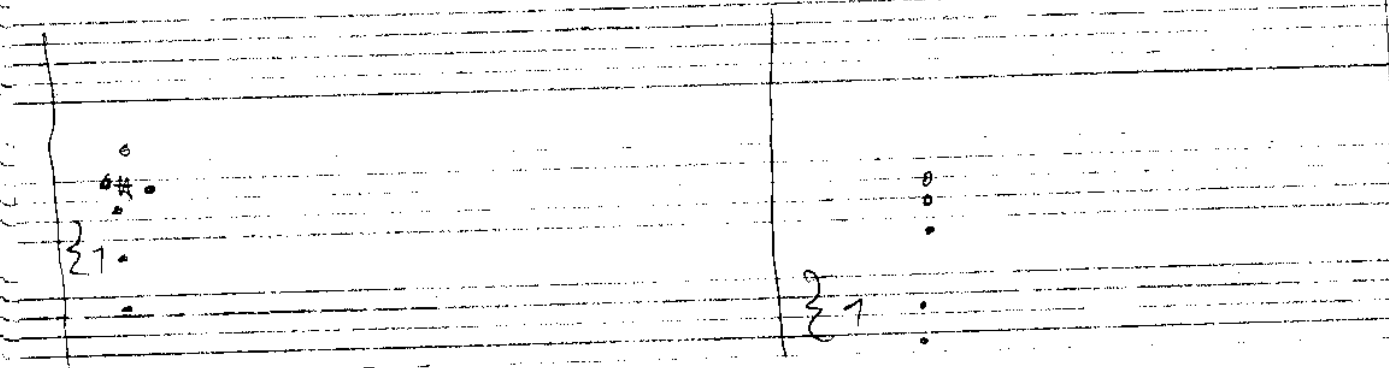
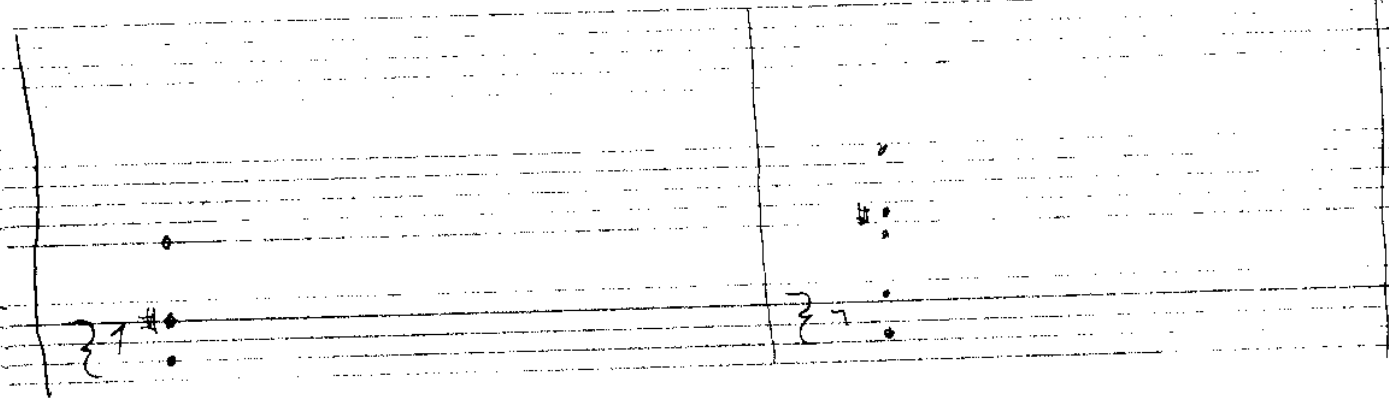

B

E

A

D

(F7^{b9})

(A^b)

(A^b-)

B7

#0#0

#00

0

0^b

0^b

0^b0

0

0

0

0

#0#0

#00

0

0

#0

#00

#0

0

#0

#00

#0

#0

#0

#00

#0

0

#0

0

#0

0

0

#0

0

#0

0

#0

#00

#0

0

#0

#00

#0

0

0

0

#0

0

0

0

MAGINIE 2002

C- F7

\flat
D/A

\flat
A-/E \flat

\flat
D Δ 7

\flat 8 \flat 0 \flat 0	\flat 0 \flat 0 \flat 0	\flat 0 \flat 0 \flat 0
--	--	--

\flat
D7 (D \flat -)

\flat
F- (C \sharp)

\flat 0 \sharp 0 \flat 0	\flat 0 \sharp 0 \sharp 0
---	--

(C7 \flat 9)

\sharp 0 \sharp 0 \sharp 0	\sharp 0 \sharp 0 \sharp 0	\flat 0 \flat 0 \flat 0
---	---	--

\flat 0 \sharp 0 \flat 0	\sharp 0 \sharp 0 \flat 0
---	--

\flat 0 \sharp 0 \flat 0	\flat 0 \flat 0 \flat 0	\flat 0 \flat 0 \flat 0
---	--	--

\flat 0 \flat 0 \flat 0	\flat 0 \sharp 0 \flat 0
--	---

(A)

OISHEE

(B)

form A A B B

02 rock bright

bass plays 1 1 1 1

drums back beat on 3 in (A) 2 & 4 in (B)

peaceful easy feeling

E pedal

I like the way sparklin earrings lay
against your skin so brown
e wanna fuck you in the desert tonight
with a billion stars all around

cos I got a ~ 2 I know you want let
me down cos im already stakin a the
ground

I found a long time ago what a woman can do to yr soul
oh but she cant take you anyway you dont
already know how to go

(B) $\frac{G}{F}$

b
0

till Q

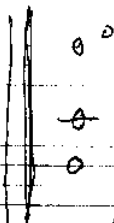

C D7 / E

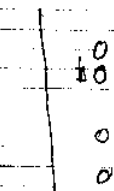

(C)

A⁵ / F⁺

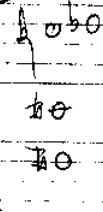

A messian

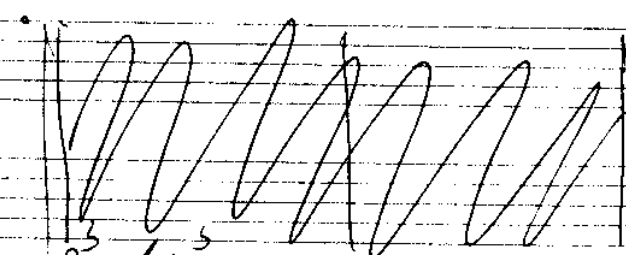
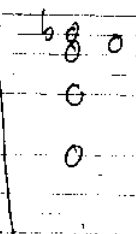

B³ / A⁵

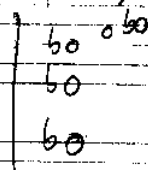

D D7 / F

C7 / A

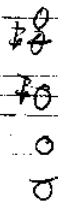
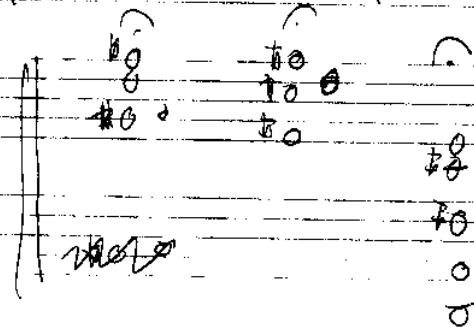
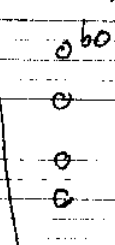
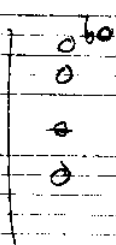

POKEISH

QY BLOWING

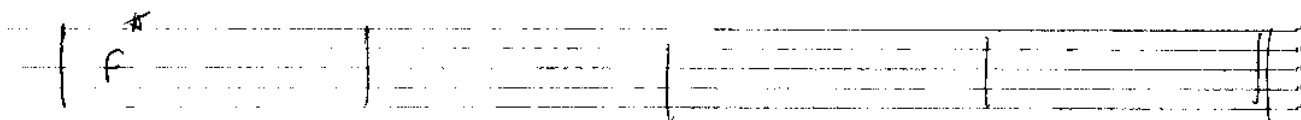
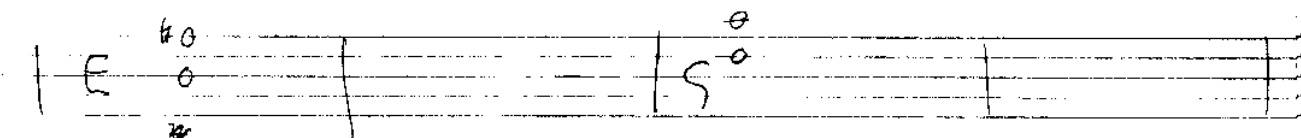
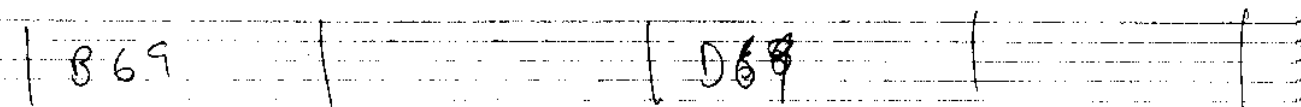
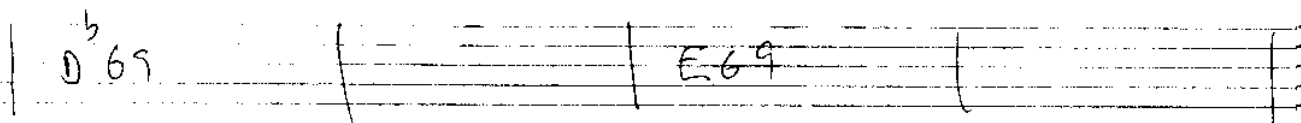
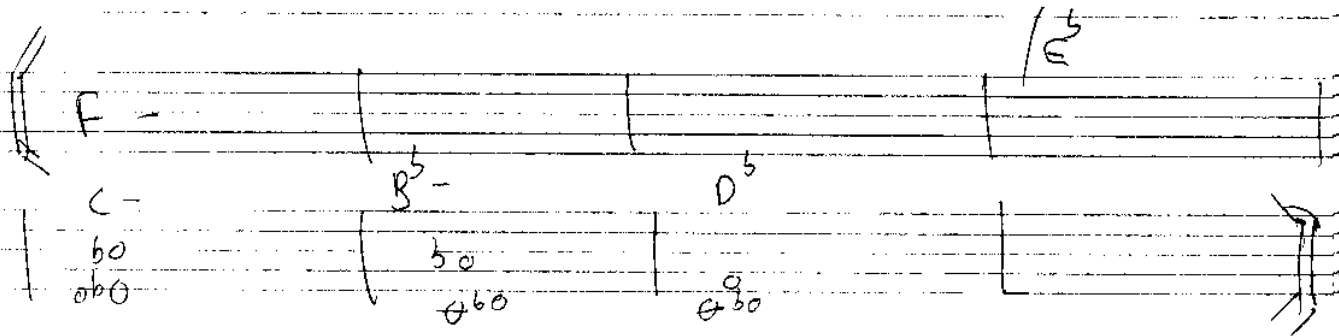

Salaam
blues in f minor

McGANN

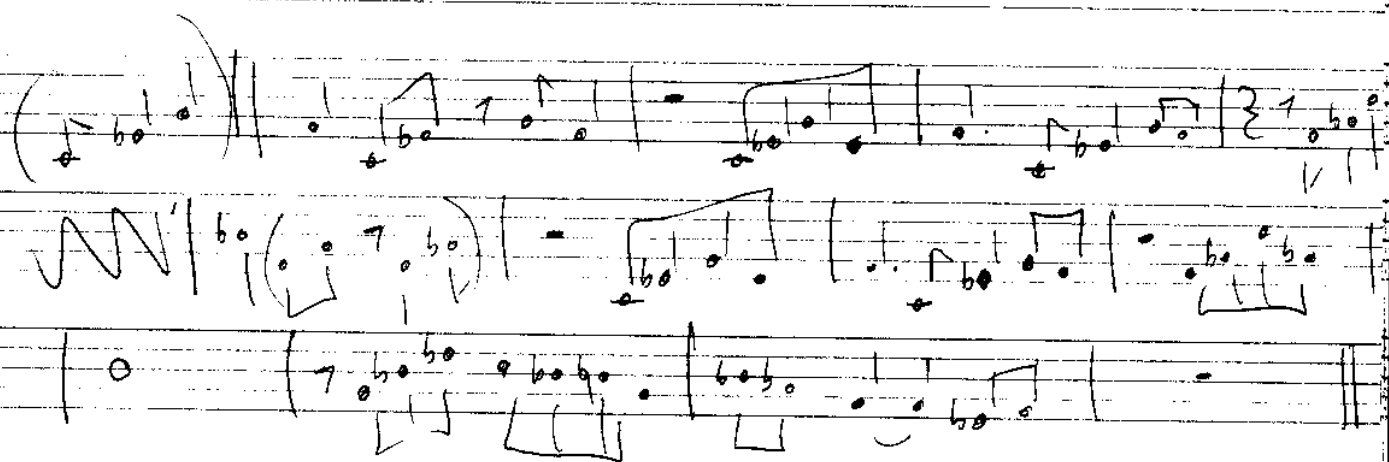
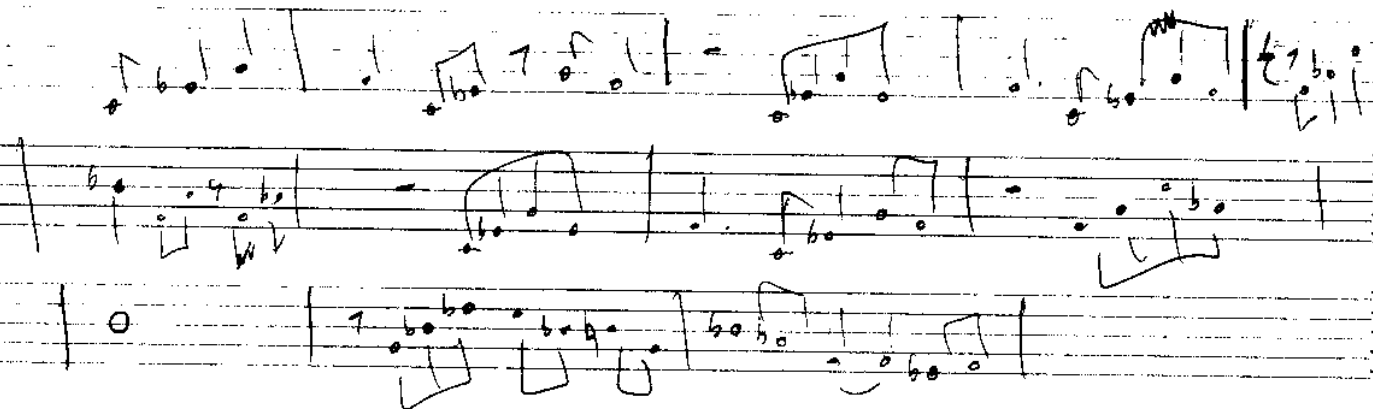

SO GOOD

D -

C -

B^b -

A^b -

B hydian

A^b - (bb)

b a (E^b) b a

0
4
0
0

1 B
~~0~~
~~0~~
~~0~~

0	0	0	0	0	0
0	0	0	0	0	0
0	0	0	0	0	0
0	0	0	0	0	0

0 0 0 0 0 0

7

0	0
0	0
0	0
0	0

verse B^b | F | G - B^b C7 / A B^b D - B^b F / E

praca

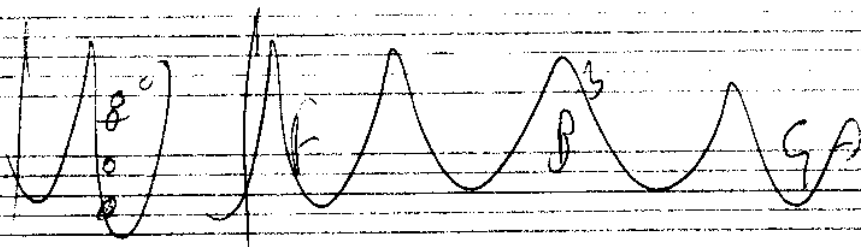
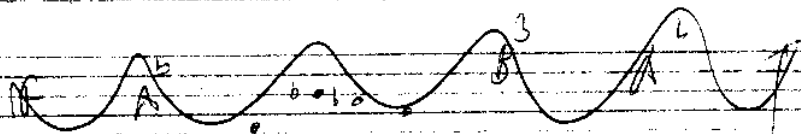

$(F(A_b)) \quad B^3 \rightarrow A \mid G, B^L \mid C \mid \text{---}$

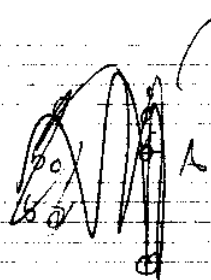
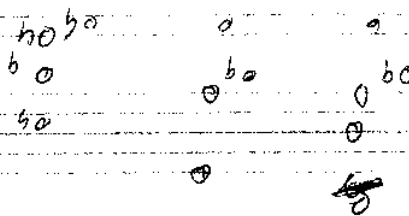
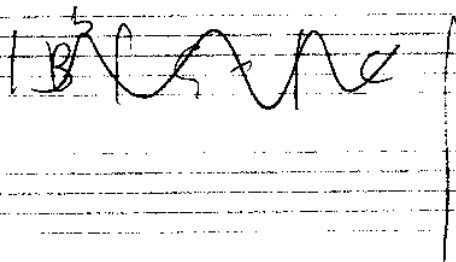

SPRIT SONG

McGANN

reggae.

take it away melody

A E A D

①

②

Bridge

F-

B-

2

EAGLES

$$\left[\begin{array}{c|c|c|c} 9 & 7 & 1 & A \\ \hline & & & D \end{array} \right]$$

Staff 1: G | G | C D | C | G | D | C | G |

Staff 2: E- | E-/D | C | G | A- | C | E- | E- |

Staff 3: C | G | E | G | A- | C | G | G |

TRANQUIL

TRANSCRIPT

f- D/c⁺
 P⁺ F7 D7 G7 C7 ~~F7~~ ~~G7~~ G⁺ A- D7 G7

VISBY → DAVE BARLOW

(G)

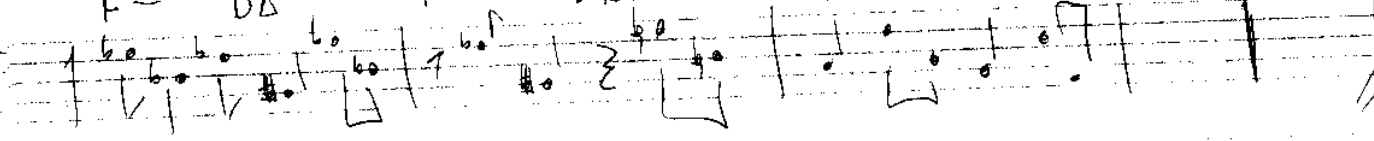
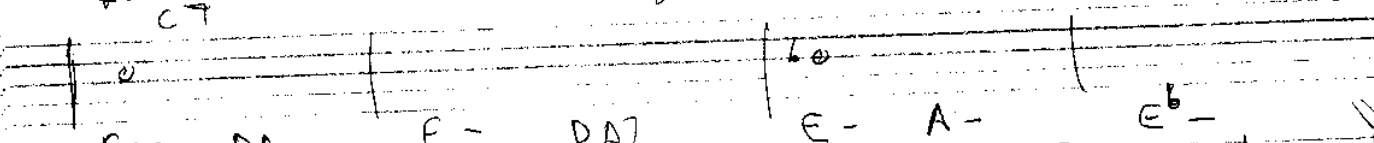
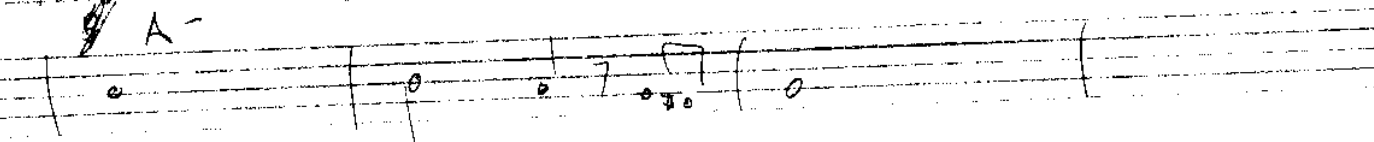
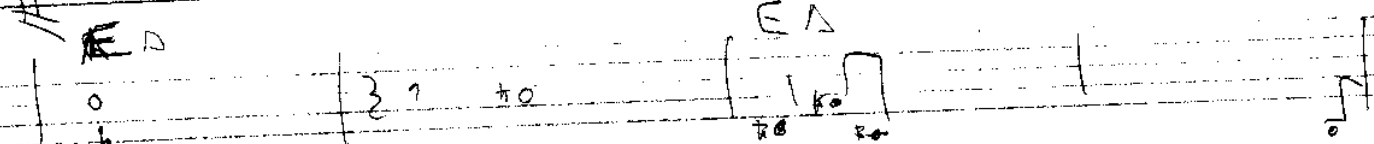
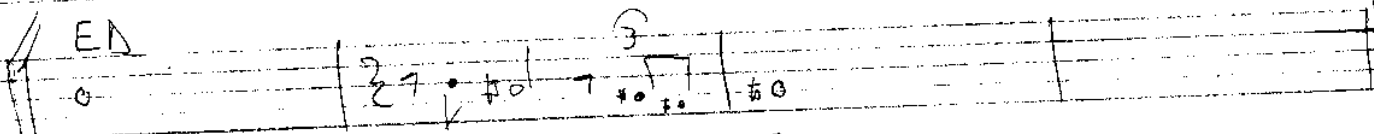
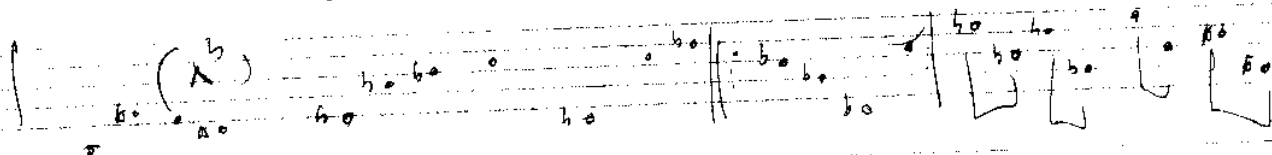
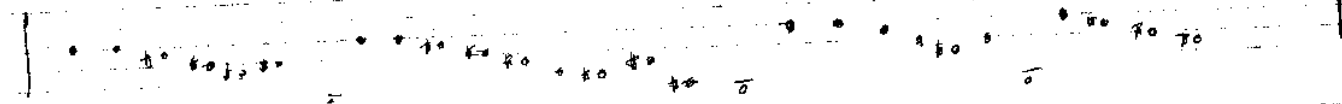

who can it be now

ch

vers

chorus

9 - C 9 -

solo

extrabass

F E

coda

C B

♩ Repeat last 8 bars

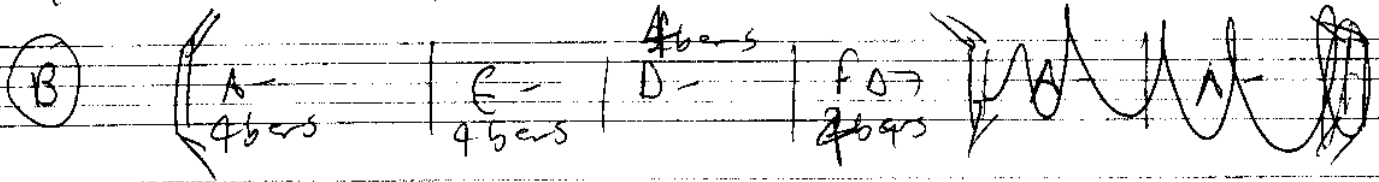
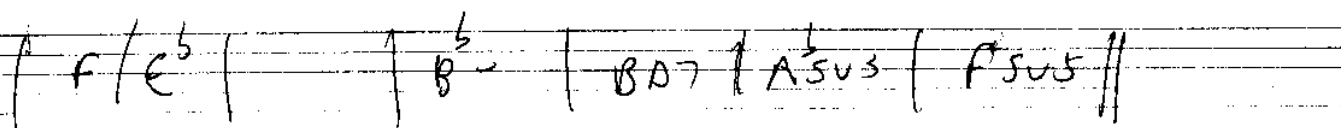
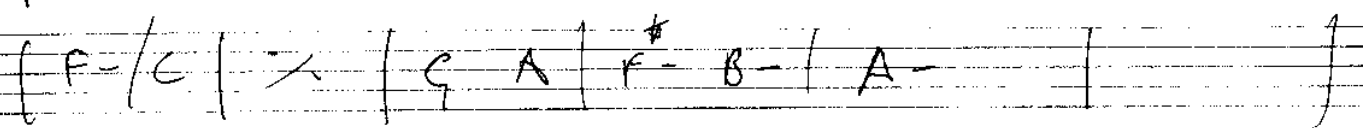
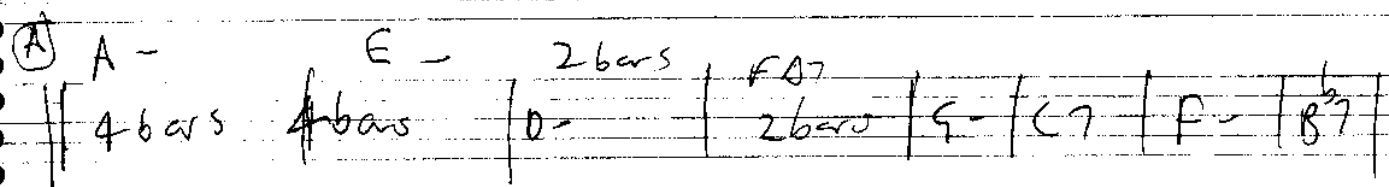
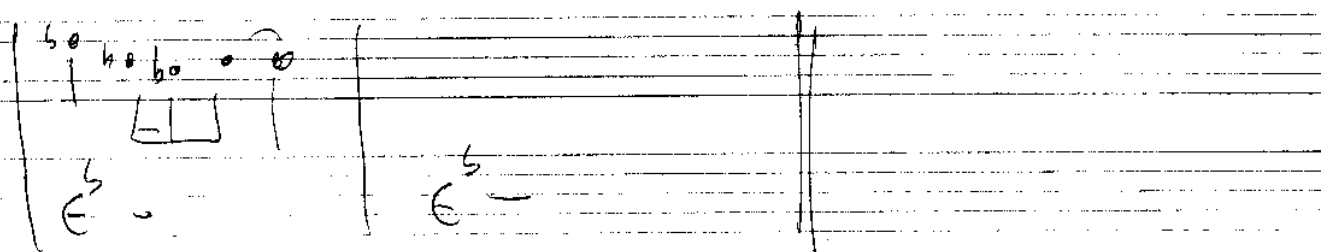
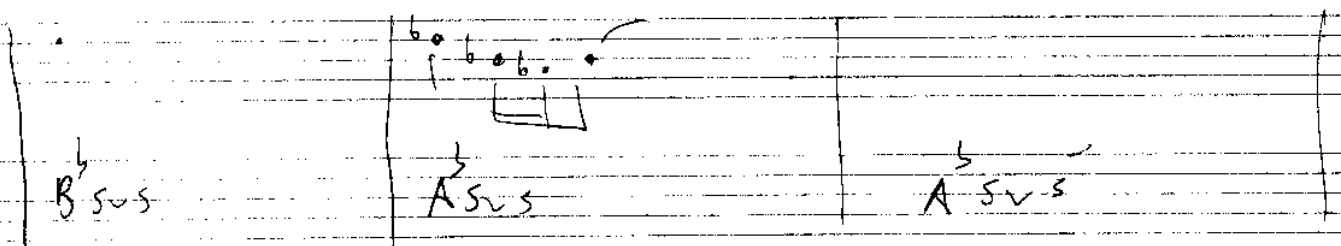
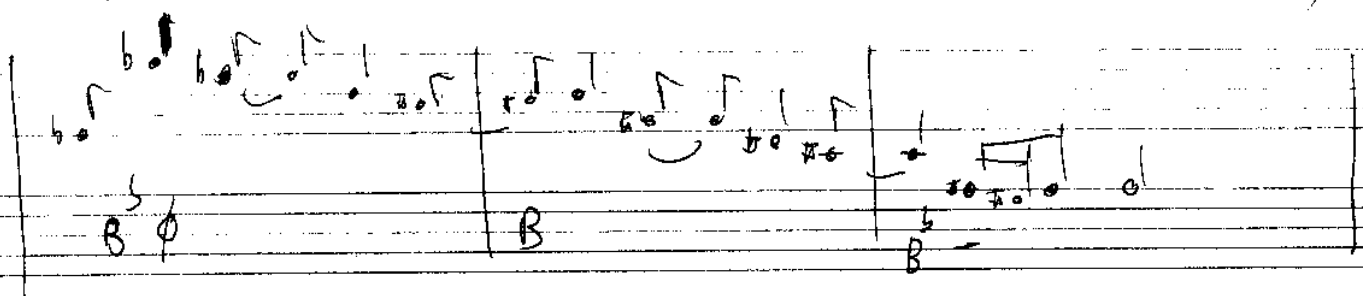

williams BL 20

A-

C

D

G

E-

D#

C

G-

C7

F-

B5

C

G

A

F-

B-

A-

G-

E7

E7/Bb

D7

D7/A6

E7